PROJECTS R&F USA, INC

UTILITY INFRASTRUCTURE MAP

Private Utility Locating Deliverable

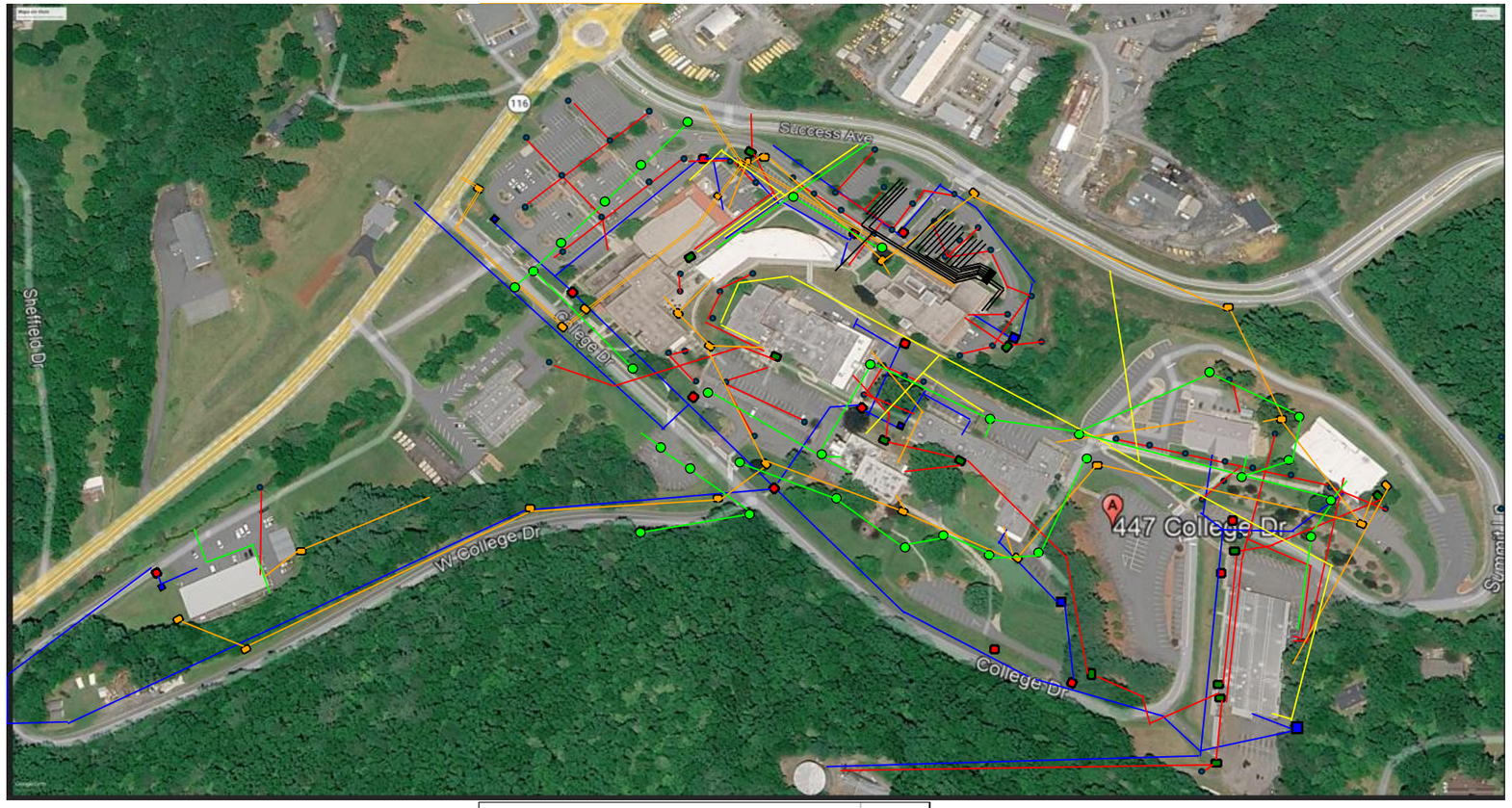

LEGEND

- Hydrant
- Electrical Transformer
- Communications Box
- Pole
- Potable Water Valve Box
- Sanitary Sewer Manhole

Utility Type / Purpose	Color
Electric power lines, cables, conduit, lighting cables	
Gas, oil, steam, petroleum, or gaseous/flammable materials	
Telecommunications, fiber optics, alarm or signal lines	
Potable drinking water	
Sewers and drain lines (storm & sanitary)	
Geothermal lines	

Scale: NTS (Not to scale)

PROJECTS R&F USA, INC
Private Utility Locating
2138 Rockface Wy, Durham, NC 27703
Utility Locator: Tech Eddison Rojas
Phone: (919) 633-4743
Email: management@projectsrf.com
Web: https://utilitylocatingservices-ryf.com/.
Making the invisible, visible !

TECHNICAL NOTES

1.- Utilities shown represent services detected and marked during the field survey.
2. Utility locations are approximate and were determined using electromagnetic locating methods (Radiodetection RD8100).
3.- Underground utility conditions may change over time.
4.- Verification by appropriate means is recommended prior to excavation
5.- Utility designations shown on this drawing were developed in accordance with ASCE 38 Quality Level B (QL-B) practices

Project Title			
SOUTHWESTERN COMMUNITY COLLEGE			
Drawing Title			**Project Number**
UTILITY INFRASTRUCTURE MAP			R&F-2726144
Location			**Drawing Number**
447 College Dr, Sylva, NC 28779			**I-001**
Issue Date	**Draw.**	**Revision**	
09.26.26	E.R.	Rev.3	