	OPERATIONS DEPARTMENT	R&F-OPDE-OP-FO-04
	INTEGRATED MANAGEMENT SYSTEM	REVISION N°: 1
	SERVICES DETECTION REPORT	ISSUE: APR/2021
		PAGE 1 OF 3

June 12, 2026

Economic Proposal #: R&F-	2726095	S. Order #: R&F-SO-	2726073	Service Report #: R&F-SDR-	2726034

CUSTOMER INFORMATION

CUSTOMER	SERVICE ADDRESS	# TELEPHONE	EMAIL
[redacted]	1311 U.S. Hwy 301 N #9, Wilson, NC 27893	(919) 792-7160	[redacted]
SOLICITED SERVICE	**SERVICES_LOCATE: All Underground Services| PURPOSE: Excavation for rainwater pipe installation| AREA: 600 Ft**		

REPORT

TYPE OF SERVICE DETECTED				
	☑ Power	☑ Potable Water	☐ Gas	☑ Communications
	☐ Sewer	☐ Irrigation	☐ Rain water	☐ Proposed Excavation

DETECTED LENGTH	GPS COORDINATES	DEPTH OF SERVICE	MARKED COLORS	MARKED AREA
600 Ft		Variable	Blue/ Red /*Orange	

COMMENTS

The following buried services were located and marked
Potable line located, marked with Blue paint.
Power line located, marked with Red paint.
Communications line located, marked with Orange paint.

RECOMMENDATIONS:

If you need to excavate near the Marking, do the excavation manually. The Builder must compulsorily carry out exploratory pits, if it is going to cross an existing Service

DATA OF THE EQUIPMENT USED FOR THE SERVICE

MODEL DETECTOR	SERIAL NUMBER	MODEL	DATE CALIBRATION	END CALIBRATION
RD-8100	10/81PDL-US-2542	RD8K1RX	10/24/2025	10/25/2026

DATA OF THE TECHNICIAN OPERATOR OF THE DETECTION EQUIPMENT

NAME OF THE TECHNICIAN	CERTIFICATION DATE	DAY OF SERVICE	Hours: From: - To:		QUA. HOURS	P.O. #
Eddison Rojas	26-Jun-12	6/12/2026	10:00 AM	3:00 PM	**5:00**	
		6/15/2026	9:00 AM	12:00 PM	**3:00**	

CONSIDERATIONS TO TAKE INTO ACCOUNT:

a) The detected areas are those indicated by the Client, in the Stakeout, to make a Route Change. New Service Required
b) Our service does NOT include locating irrigation lines.
c) The tolerance of the Service's location is 2 feet to both sides, from the brand.
d) The cables or pipe out of service, are not detected.

		SERVICE IDENTIFICATION CODE
	Approved by: Edilberto Rojas	Communications
		Sewer
Position: Technical Locator	**Position:** Operations Coordinator	Rain Water
		Gas
Date: June 12, 2026	**Date:** June 12, 2026	Potable Water

Photographic Record

Photo #: 1



Photo #: 2



Photo #: 3



Photo #: 4



		SERVICE IDENTIFICATION CODE	
Produced by: Eddison Rojas	**Approved by:** Edilberto Rojas		Communications
			Sewer
Position: Technical Locator	**Position:** Operations Coordinator		Rain Water
			Gas
Date: June 12, 2026	**Date:** June 12, 2026		Potable Water
			Electric Power Lines

SKETCH

Address: 1311 U.S. Hwy 301 N #9, Wilson, NC 27893

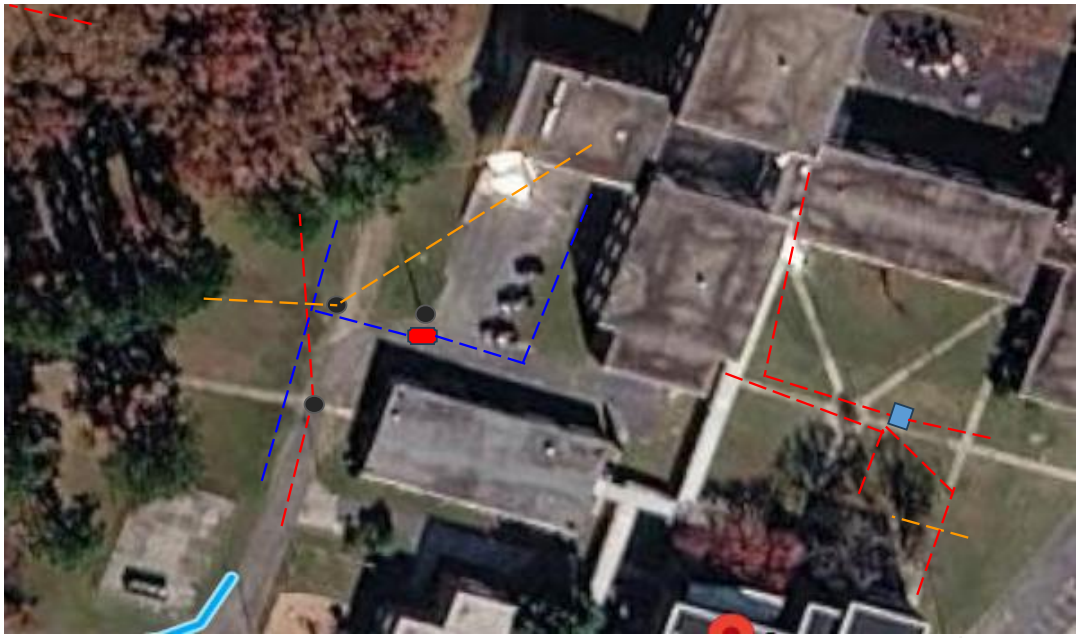

Eddison Rojas

(844) 756-2286

Operations Coordinator

https://g.page/r/Cb5HcaBUZfvWEAE/review		SERVICE IDENTIFICATION CODE	
Produced by: Eddison Rojas	**Approved by:** Edilberto Rojas		Communications
			Proposed Route
Position: Technical Locator	**Position:** Operations Coordinator		Sewer
			Gas
Date: June 12, 2026	**Date:** June 12, 2026		Potable Water
			Electric Power Lines